

LAY-OUT. APPD. NO.

C.O.P. 55/69 DT: 20-7-1971

PLAN SHOWING PROPOSED HOUSE IN P.N. 59
 S.N. 187/26/88, SRI VENKATESAPURAM
 VANDALUR VILLAGE CHENGLEPUT TALUK
 ANNA DIST SCALE: 1:100/200

EXTENT SQ. FT M²
 PLOT AREA 2400 - 223
 PLINTH AREA 675 - 62
 F.S.I. 0.28
 COVERAGE 28%

REFERENCE
 D DOOR 99X198
 D1 " 91X198
 D2 " 76X198
 W WINDOW 122X122
 W1 " 91X122
 V VENT'R 45X60

STAIR CASE
 WIDTH 76CM
 RAISE 17.8CM
 TREAD 25CM

COLOUR
 PROPOSED ROAD BOUNDARY

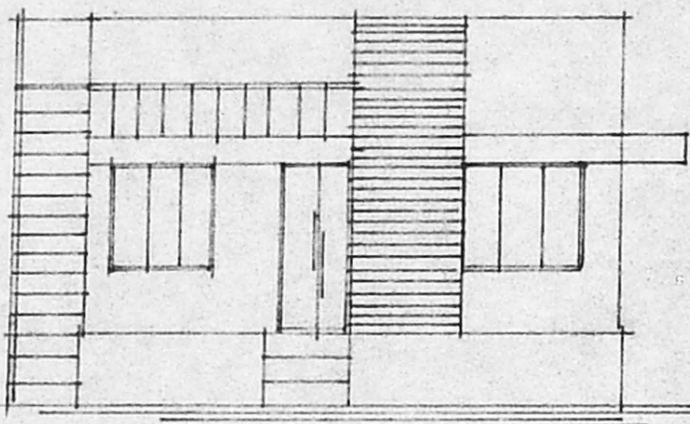

ELEVATION

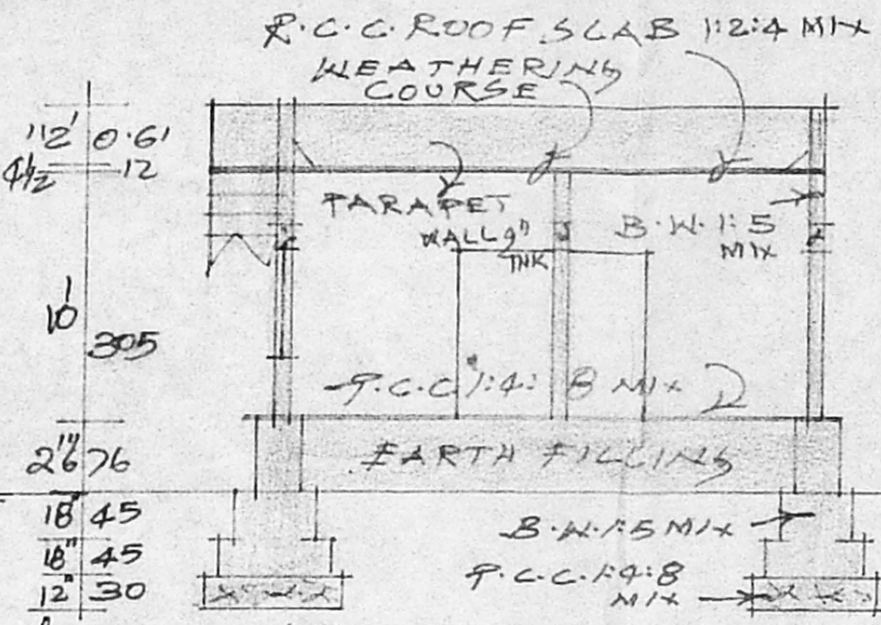

SECTION A-A

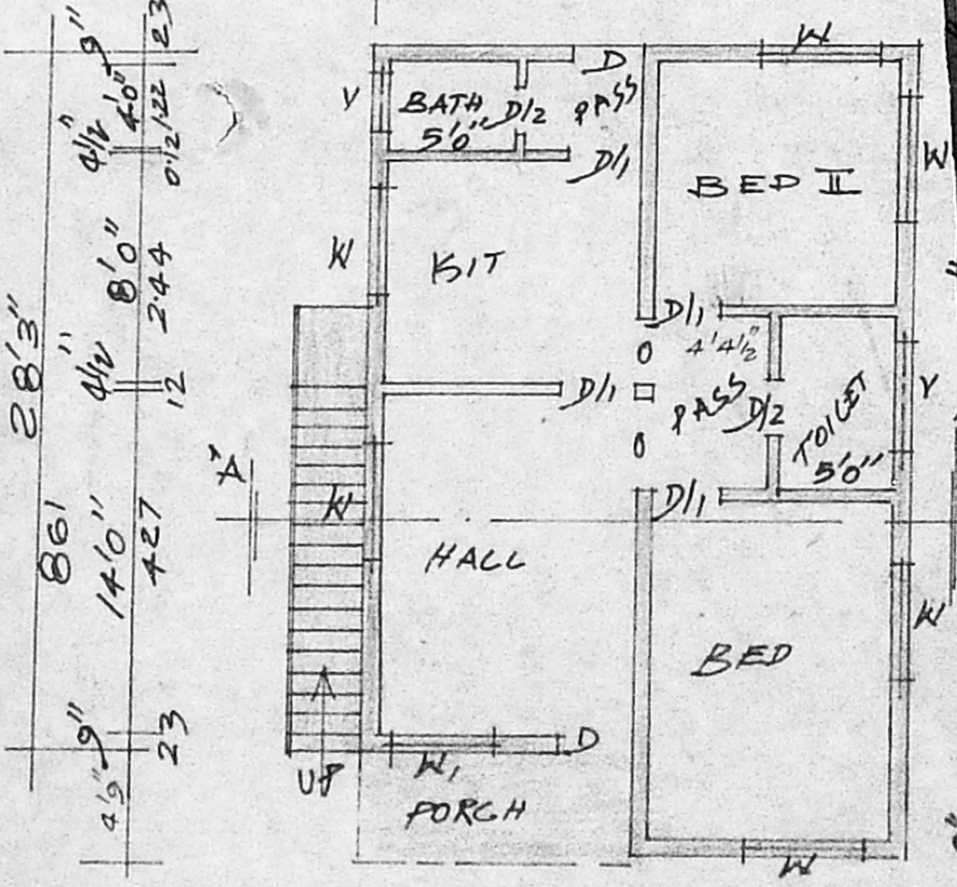

PLAN

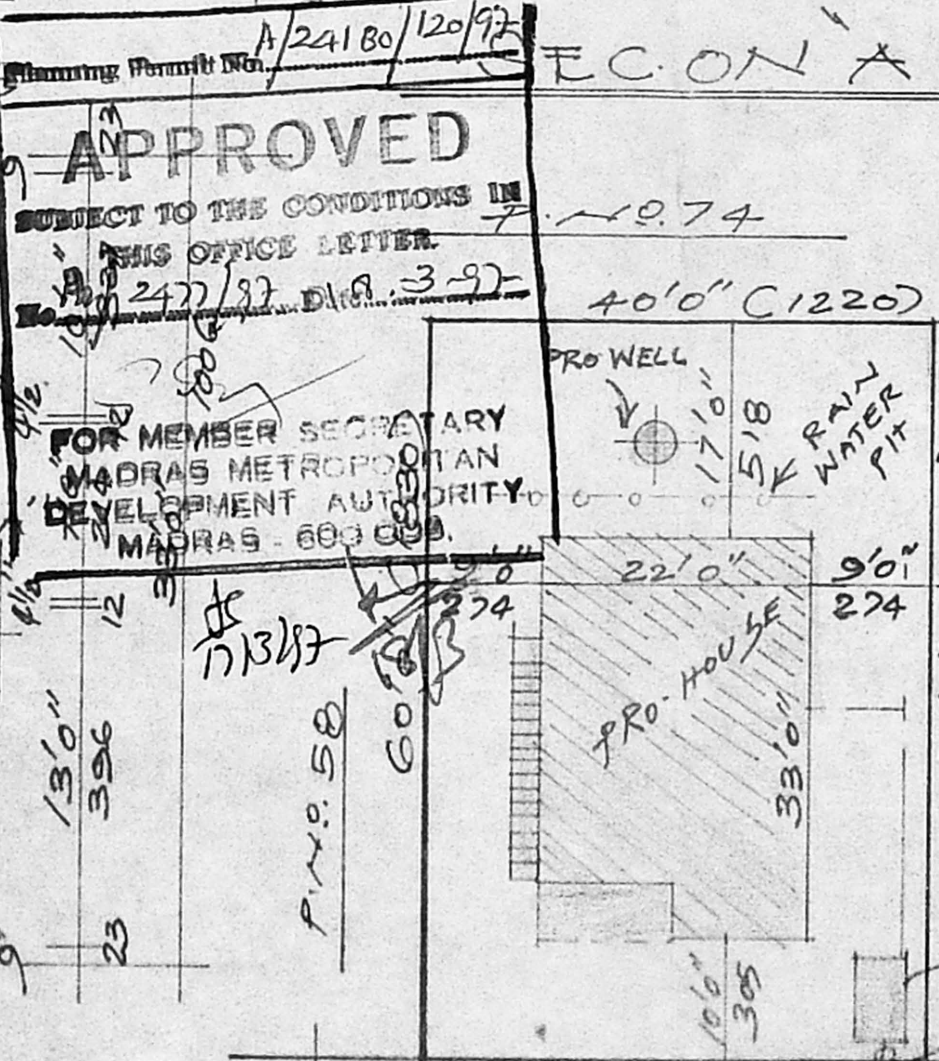

SITE PLAN

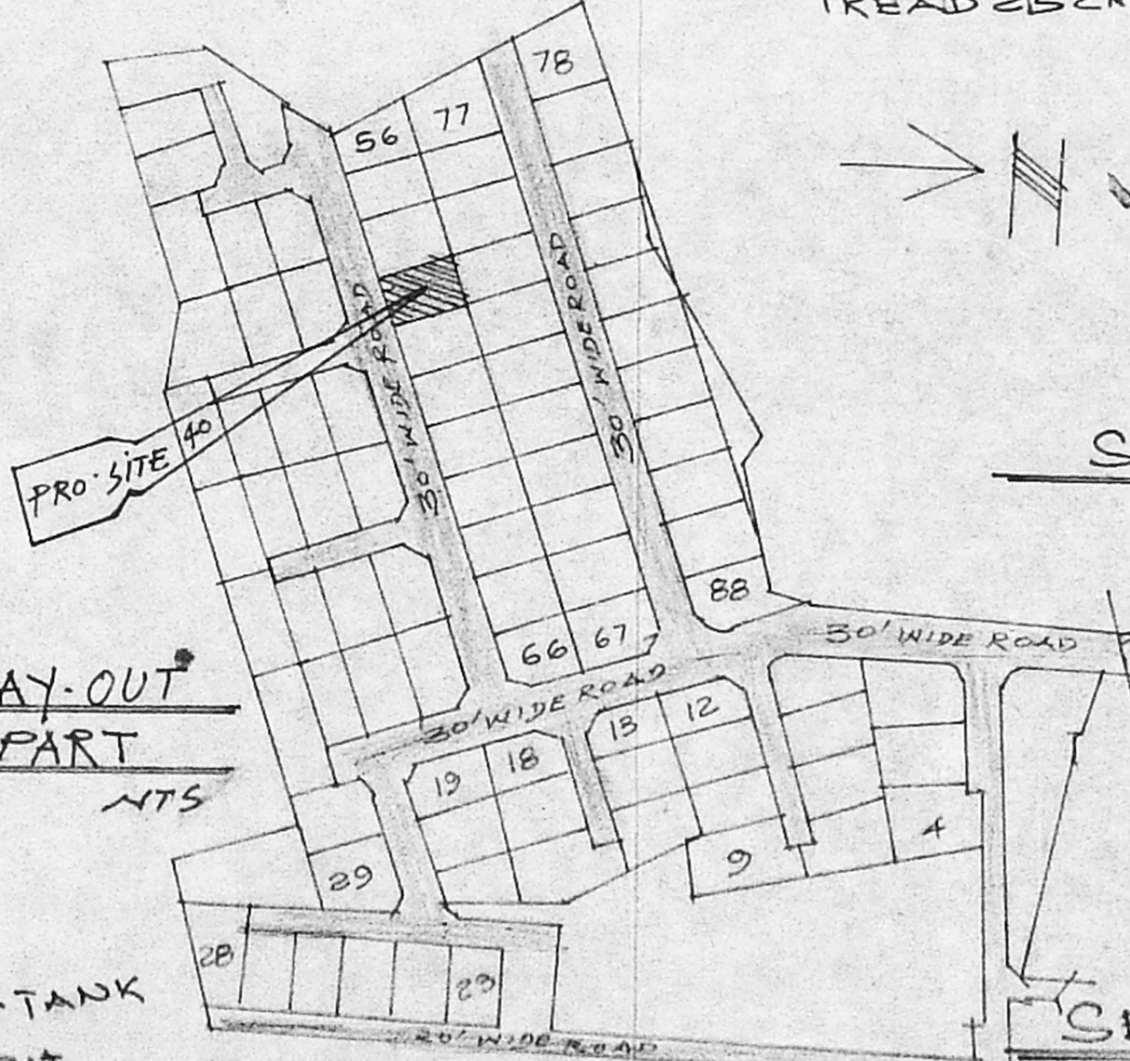

LAY-OUT PART

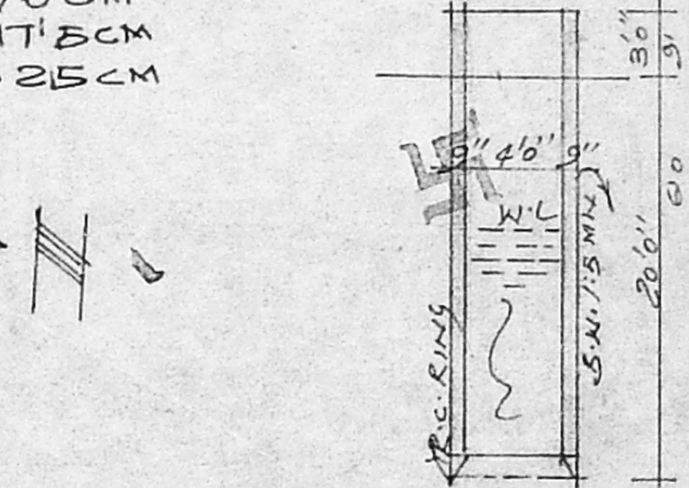

SEC. OF WELL

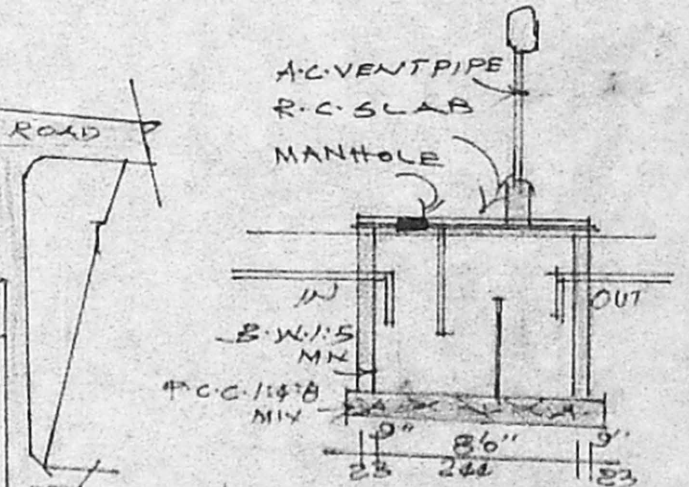

SEC. OF SEPT. TANK

APPROVED
 SUBJECT TO THE CONDITIONS IN THIS OFFICE LETTER.
 FOR MEMBER SECRETARY
 MADRAS METROPOLITAN
 DEVELOPMENT AUTHORITY
 MADRAS - 600 008.

K. SUNDARARAJAN, D.C.
 LICENSED SURVEYOR
 TAMBARAM MUNICIPALITY
 OFF. NO. 20, SHANMUGAM ROAD
 WEST TAMBARAM, MADRAS - 600 046

OWNER ENGINEER

NO. TECNIC'S/11/12/96

SCALE: 1:200